

SURAT PEMBERITAHUAN

Nomor : 222/ACP-011/DIR-MEMO/HO/SO/XII/2025
Perihal : Pengumuman Publik Rencana Pengembangan untuk Penanaman Baru (*New Planting*)
Lampiran : 1. Form Saran/Tanggapan Pengembangan Untuk Penanaman Baru
2. *Notification Statement*

Kepada Yth.

Para Pemangku Kepentingan

di –

Tempat

Dengan hormat,

Sehubungan dengan rencana pengembangan untuk penanaman baru perkebunan kelapa sawit oleh:

Nama Perusahaan : PT Agriprima Cipta Persada

Grup Konsolidasi : KPN Plantations

Lokasi : Distrik Muting, Distrik Ulilin, Kab. Merauke, Provinsi Papua

Melalui surat ini, kami memberitahukan bahwa PT Agriprima Cipta Persada memulai tahapan Pengumuman Publik (*Public Announcement*) sebagai bagian tahapan proses rencana pengembangan penanaman baru. Langkah ini dilaksanakan sesuai dengan ketentuan peraturan perundang-undangan yang berlaku serta standar kebijakan keberlanjutan perusahaan.

Pemberitahuan ini merupakan wujud komitmen kami terhadap kepatuhan hukum, perlindungan hutan dan lahan gambut, tanggung jawab sosial, serta prinsip transparansi yang menjadi landasan dalam rencana operasional kami.

Apabila Bapak/Ibu memiliki pertanyaan, saran, atau tanggapan terkait pelaksanaan rencana tersebut, Bapak/Ibu dapat menyampaikannya melalui "Formulir Saran/Tanggapan" serta dapat diakses melalui laman situs web berikut: <https://kpnplantations.com/press-release>.

Pertanyaan, saran, atau tanggapan dapat kami terima paling lambat **30 (tiga puluh) hari kalender** terhitung sejak tanggal surat pemberitahuan ini diterbitkan.

Demikian pemberitahuan ini kami sampaikan. Atas perhatian dan kerja sama Bapak/Ibu, kami ucapkan terima kasih.

26 Desember 2025

Hormat kami,



Direktur

PT Agriprima Cipta Persada



PT AGRIPRIMA CIPTA PERSADA

Alamat : Distrik Muting, Distrik Ulilin, Kab. Merauke, Provinsi Papua

FORM SARAN/TANGGAPAN PENGEMBANGAN UNTUK PENANAMAN BARU

Nama :

Alamat :

E-mail :

Nomor Telepon :

Saran/Tanggapan :

.....

Apabila Saran/Tanggapan yang Anda sampaikan perlu diperlakukan secara rahasia atau anonim, mohon tuliskan "RAHASIA" dalam balasan Anda. Anda dapat juga menyampaikan komentar-komentar secara langsung melalui Email: sustainability@kpnplantation.com

Notification Statement

Country of New Development Area:	Indonesia	
Name of Subsidiary:	PT Agriprima Cipta Persada (PT ACP)	
Name of Management Unit:	PT Agriprima Cipta Persada (PT ACP)	
Location of New Development Area:	Muting District, Merauke Regency, South Papua Province.	
Address of New Development Area:	Muting District, Merauke Regency, South Papua Province.	
Business/operation Permit Reference Number and Issuing Authority:	<ol style="list-style-type: none"> 1. Decree No. 03/94/IUP/PMDN/2013 concerning Plantation Business Permit (IUP) with total area 34,869 Ha 2. Letter No. 525/443 concerning the Approval of Plantation Business Permit (IUP) with total area 34,869 Ha 3. Decree No. 2/1/PKH/PMA/2017 concerning the regulation and management of forest-area release permit holders 4. HGU: <ul style="list-style-type: none"> Stage 1: No 51/HGU/KEM-ATR/BPN/2016 covering an area of 3.792,68 Ha Stage 2: No 71/HGU/KEM-ATR/BPN/2017 covering an area of 2.890,36 Ha Stage 3: No 21/HGU/KEM-ATR/BPN/IV/2023 covering an area of 1.468,68 Ha 	
Size information (ha)	a) Total area as per permit:	± 34.869,1 Ha
	b) Area for new planting:	± 1725,7 Ha
	c) HCV area (if any):	± 18.343,3 Ha
	d) HCS forest (if any):	Integrated with the HCV areas
	e) Swamp/Peatland (if any):	-
	f) Steep terrain (if any):	-
	g) Riparian buffer (if any):	Included with the HCV-HCS areas
	h) Marginal and fragile soil (if any):	-
Geospatial Coordinates	<p>NPP areas : 112° 28' 46.2" - 112° 29' 44.9" E; 01° 57' 59.4" - 02° 00' 23.4" S</p>	

Boundary Maps

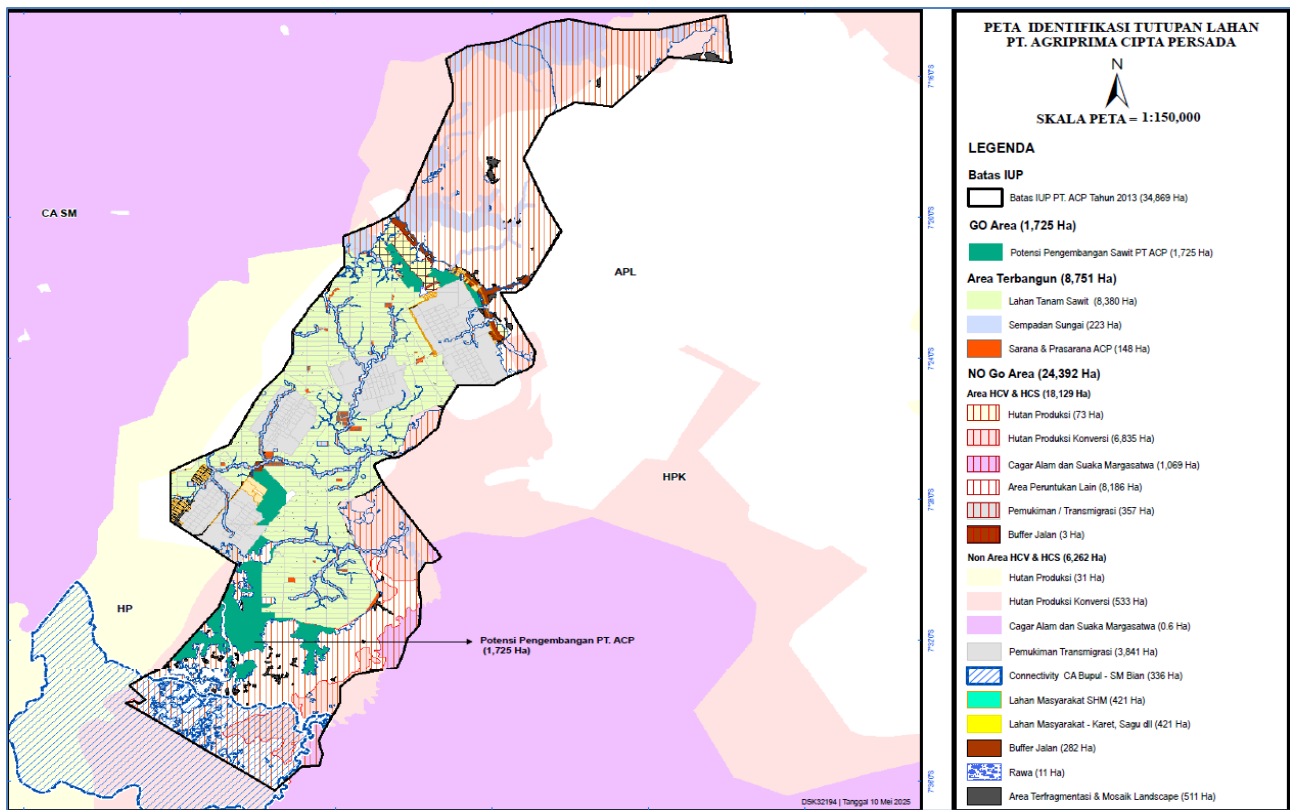

Areas and proposed time for new planting

Location	Proposed Time Plan for Development		Approximately Size of Clearing
	Month	Year	
Muting District, Merauke Regency, South Papua Province.	<ul style="list-style-type: none"> ➤ March – August (Land Preparation) ➤ Starting August (Planting) 	2026	1725.7 Ha

Note: This section is an indicative plan on the land clearing that will be conducted. This information is also useful for growers to monitor their own progress and to plan for their Time-bound Plan for certification.

Summary

The verification was conducted in Merauke from 28 to 31 October 2025 by the Peterson Solutions Indonesia team and involved comprehensive data collection to establish reliable environmental and social baselines. The process combined a review of secondary data from government sources, previous studies, and spatial databases with field verification, including boundary checks, land-cover validation, conservation assessments, and structured interviews with local communities. This approach ensured that both biophysical and social conditions were accurately represented.



Referring to the HCV–HCS assessment and internal land-screening processes, an initial indicative development area was identified. Subsequent land-suitability analysis and participatory mapping confirmed that only 1,725.7 hectares are environmentally and socially suitable for development, while other areas are constrained by biophysical limitations, conservation values, or forest status. Given the difference between the legally released forest area and the environmentally feasible area, it is recommended that PT ACP report the development plan to the Ministry of Forestry, particularly the Directorate General of Forestry Planning and the Directorate General of Natural Resources and Ecosystem Conservation.

The verification confirms that the proposed new planting area lies entirely within PT ACP’s existing concession and remains consistent with the scope of the 2011 and 2020 AMDAL approvals. No significant environmental or social changes were identified, and the existing AMDAL framework, including RKL-RPL obligations, remains applicable. AMDAL Addendum should be prepared if minor discrepancies or new conditions are identified.

The assessment identified HCV 1–6 and HCS areas within the concession and confirmed the absence of peatland in the proposed development area, demonstrating alignment with the company’s peat-protection policy. Spatial analysis found no overlap between the proposed planting area and HCV zones, provided that strict planting exclusions and riparian buffers are maintained. LUCA analysis confirmed that no land conversion occurred between April 2009 and November 2023.

Participatory mapping and community consultations confirmed 1,725.7 hectares as suitable for new planting. The area proposed for development is situated on customary lands associated with four clans: Mahuze Elmeand, Mahuze Dayo, Zohe, and Ndiken Malindan. While most clans agreed to the proposed boundaries, three clans rejected development on their lands, which were subsequently excluded. At the same time, claims from clans outside the proposed area present potential social risks related to perceived inequity. To mitigate these risks, PT ACP should maintain transparent communication, clear land-selection criteria, and inclusive FPIC-based engagement. GRTT compensation has been completed for several areas, while approximately 719.9 hectares remain under active GRTT processing due to the involvement of multiple stakeholders. The completion of this process is essential to maintaining tenure clarity and community trust. Biophysical analysis shows that most of the 1,725-hectare area is suitable for oil palm development, with only limited areas requiring erosion-control measures. Land-use change projections indicate notable greenhouse gas emissions driven by land preparation, underscoring the need for careful mitigation planning to manage carbon impacts over the long term.

In summary, the proposed new planting area is technically feasible and broadly aligned with applicable sustainability standards and regulatory requirements. The New Development Planting Master Plan provides a general framework for implementation, supported by environmental and social assessments, participatory processes, and compliance with AMDAL, HCV–HCS, and LUCA requirements. Going forward, continued attention to environmental safeguards, social responsibilities, spatial conformity, and greenhouse-gas mitigation will be critical to supporting responsible land development, subject to ongoing review and compliance ([Click here for the report](#)).

Confirmation by Peterson Solutions Indonesia	The work recorded in this New Planting Area by PT Agriprima Cipta Persada at Muting District, Merauke Regency, South Papua Province, Indonesia has been verified by Peterson and has been carried out in accordance with the requirement of the New Planting Procedure for the time being in force and in that respect this area is considered technically and procedurally appropriate for the development of new planting.	
Signature	Name of Person Responsible: K. V. Immanuel Siboro	Name of Assessors: - Septian Zulfikri - Jeremia Irianto Panjaitan
	Designation: Director of PT ACP	Designation: Consultant
	Signature: 	Signature: 
	Date : 26 December 2025	Date : 12 December 2025

ROADMAP PENGEMBANGAN UNTUK PENANAMAN BARU PT ACP

